

IN THE CITY OF COACHELLA, COUNTY OF RIVERSIDE, STATE OF CALIFORNIA
PRELIMINARY WATER AND SEWER PLAN
TENTATIVE TRACT MAP NO. 32075

BEING A PORTION OF THE NORTHWEST QUARTER
 OF SECTION 1, T. 8S., R. 7E., SAN BERNARDINO MERIDIAN

RBF
 CONSULTING

APRIL, 2004



NOTICE

NOTICE TO PROPERTY OWNERS
 ALL OWNERS OF PROPERTY IN THE TRACT ARE ADVISED THAT THIS TENTATIVE TRACT MAP IS BEING FILED FOR RECORD AND THAT THE PROPERTY WILL BE DIVIDED INTO LOTS AS SHOWN ON THIS MAP.

OWNER

NOTICE TO PROPERTY OWNERS
 ALL OWNERS OF PROPERTY IN THE TRACT ARE ADVISED THAT THIS TENTATIVE TRACT MAP IS BEING FILED FOR RECORD AND THAT THE PROPERTY WILL BE DIVIDED INTO LOTS AS SHOWN ON THIS MAP.

LEGAL DESCRIPTION

ALL LOTS SHOWN ON THIS TENTATIVE TRACT MAP ARE BEING DIVIDED FROM THE NORTHWEST QUARTER OF SECTION 1, T. 8S., R. 7E., SAN BERNARDINO MERIDIAN.

NOTICE

ALL LOTS SHOWN ON THIS TENTATIVE TRACT MAP ARE BEING DIVIDED FROM THE NORTHWEST QUARTER OF SECTION 1, T. 8S., R. 7E., SAN BERNARDINO MERIDIAN.

GENERAL NOTES

1. ALL LOTS SHOWN ON THIS TENTATIVE TRACT MAP ARE BEING DIVIDED FROM THE NORTHWEST QUARTER OF SECTION 1, T. 8S., R. 7E., SAN BERNARDINO MERIDIAN.

NOTICE

ALL LOTS SHOWN ON THIS TENTATIVE TRACT MAP ARE BEING DIVIDED FROM THE NORTHWEST QUARTER OF SECTION 1, T. 8S., R. 7E., SAN BERNARDINO MERIDIAN.

OWNER'S PAVEMENT

ALL LOTS SHOWN ON THIS TENTATIVE TRACT MAP ARE BEING DIVIDED FROM THE NORTHWEST QUARTER OF SECTION 1, T. 8S., R. 7E., SAN BERNARDINO MERIDIAN.

OWNER'S PAVEMENT

ALL LOTS SHOWN ON THIS TENTATIVE TRACT MAP ARE BEING DIVIDED FROM THE NORTHWEST QUARTER OF SECTION 1, T. 8S., R. 7E., SAN BERNARDINO MERIDIAN.

OWNER'S PAVEMENT

ALL LOTS SHOWN ON THIS TENTATIVE TRACT MAP ARE BEING DIVIDED FROM THE NORTHWEST QUARTER OF SECTION 1, T. 8S., R. 7E., SAN BERNARDINO MERIDIAN.

OWNER'S PAVEMENT

ALL LOTS SHOWN ON THIS TENTATIVE TRACT MAP ARE BEING DIVIDED FROM THE NORTHWEST QUARTER OF SECTION 1, T. 8S., R. 7E., SAN BERNARDINO MERIDIAN.

OWNER'S PAVEMENT

ALL LOTS SHOWN ON THIS TENTATIVE TRACT MAP ARE BEING DIVIDED FROM THE NORTHWEST QUARTER OF SECTION 1, T. 8S., R. 7E., SAN BERNARDINO MERIDIAN.

OWNER'S PAVEMENT

ALL LOTS SHOWN ON THIS TENTATIVE TRACT MAP ARE BEING DIVIDED FROM THE NORTHWEST QUARTER OF SECTION 1, T. 8S., R. 7E., SAN BERNARDINO MERIDIAN.

OWNER'S PAVEMENT

ALL LOTS SHOWN ON THIS TENTATIVE TRACT MAP ARE BEING DIVIDED FROM THE NORTHWEST QUARTER OF SECTION 1, T. 8S., R. 7E., SAN BERNARDINO MERIDIAN.

OWNER'S PAVEMENT

ALL LOTS SHOWN ON THIS TENTATIVE TRACT MAP ARE BEING DIVIDED FROM THE NORTHWEST QUARTER OF SECTION 1, T. 8S., R. 7E., SAN BERNARDINO MERIDIAN.

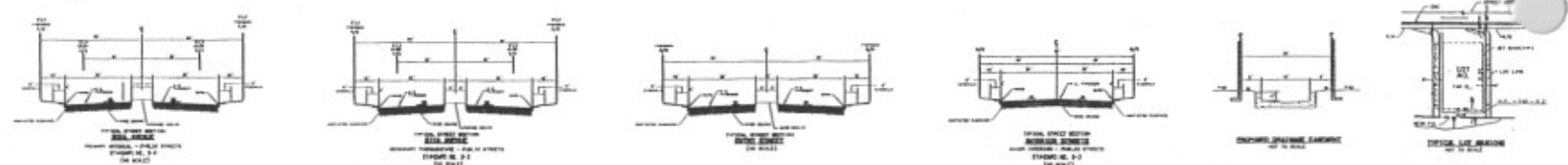
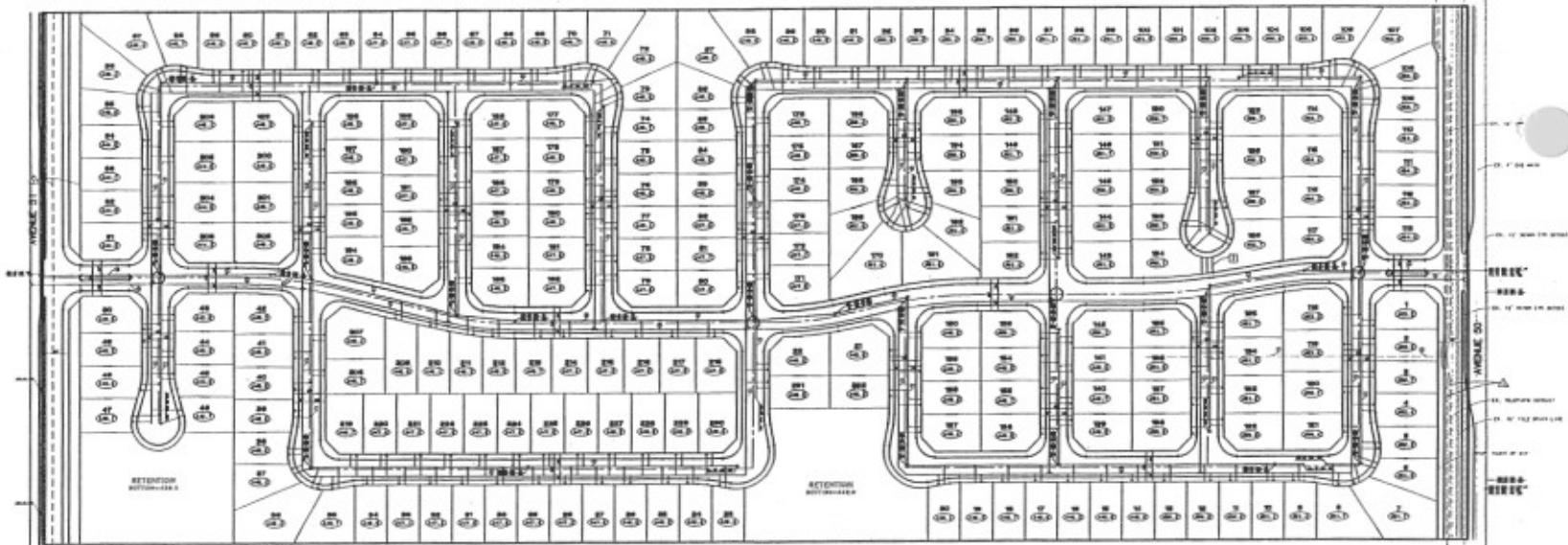

Exhibit 1. Tentative Tract Map

NO.	REVISION	DATE	BY

RBF
 CONSULTING
 PLANNING • DESIGN • CONSTRUCTION
 74-46283007 •
 PALMDALE, CALIFORNIA 93350-404
 TEL: 805-321-1111 • FAX: 805-321-1112 • www.RBF.com