

Typical Building setbacks
 10' from street
 5' from side
 5' from rear

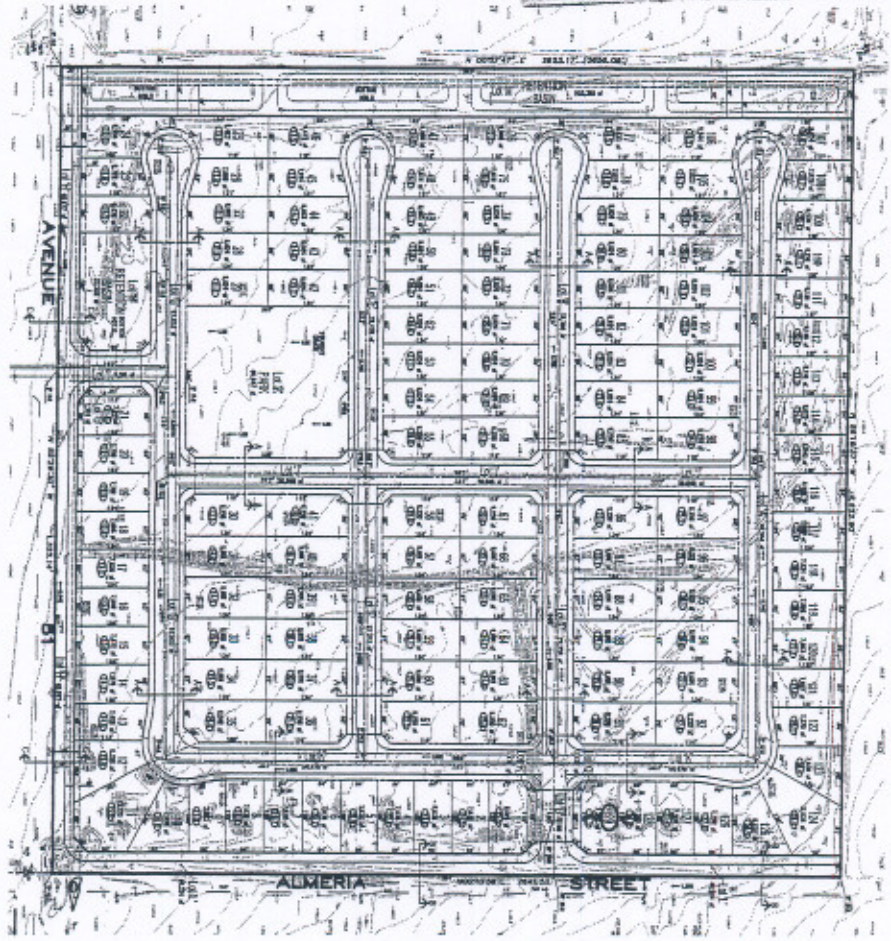
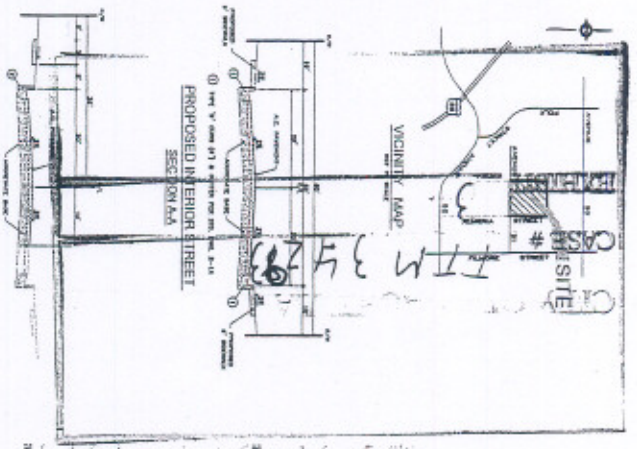
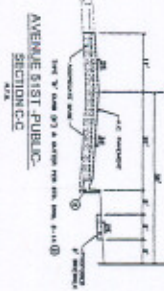

TENT. TRACT MAP NO. 34293
 APR 1983-DSD-003

TENTATIVE TRACT MAP NO. 34293

THE CITY OF GARDEN, COUNTY OF RIVERSIDE, STATE OF CALIFORNIA
 THE NORTHWEST QUARTER OF SECTION 6, TOWNSHIP 6 SOUTH, RANGE 15 EAST AND SECTION 30, RANGE 15 EAST
 BUREAU OF PUBLIC WORKS
 MARCH, 2008



TENTATIVE TRACT MAP NO. 34293

DIRECTIONS:

PREPARED BY: [Name]
 DATE: [Date]

ENGINEER:

[Name]
 [Address]

LOT DIMENSIONS:

Lot 1	100' x 100'
Lot 2	100' x 100'
...	...

ACRES:

Section 6	160.00
Section 30	160.00
Total	320.00

ZONING AND LAND USE:

APPLICABLE ZONING: [Code]
 PERMITTED USES: [List]

GENERAL PLAN DESIGNATION:

APPLICABLE PLAN: [Code]

ASSESSORS' PARCEL NUMBERS:

[List of parcel numbers]

LEGAL DESCRIPTION:

[Detailed legal description of the tract]

NOTES:

- 1. This map is subject to all laws and ordinances of the State of California.
- 2. The map is subject to all laws and ordinances of the County of Riverside.
- 3. The map is subject to all laws and ordinances of the City of Garden.

UTILITY COMPANIES:

[List of utility companies and their service areas]

STATEMENTS:

[List of statements regarding the map's preparation and accuracy]

BASIS OF BEARING:

[Statement of the basis of bearing for the map's measurements]

BENCH-MARK:

[Statement of the bench-mark used for the map's measurements]

DUDEK
 Surveyors
 1000 [Address]
 [City, State, Zip]