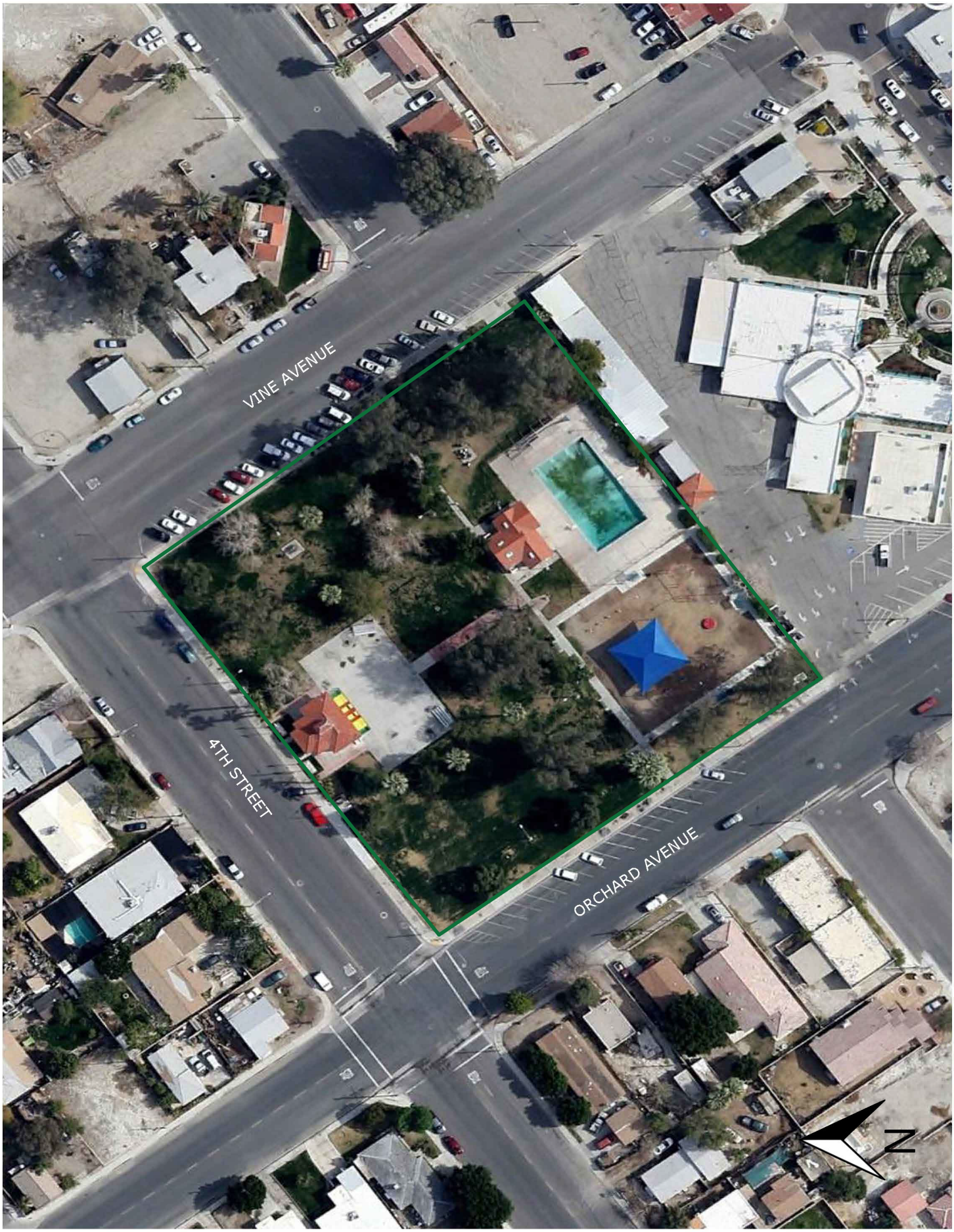Veterans Park - 2.4 Acres